

# FOR SALE | VACANT LAND

Oswego Road, Liverpool, New York

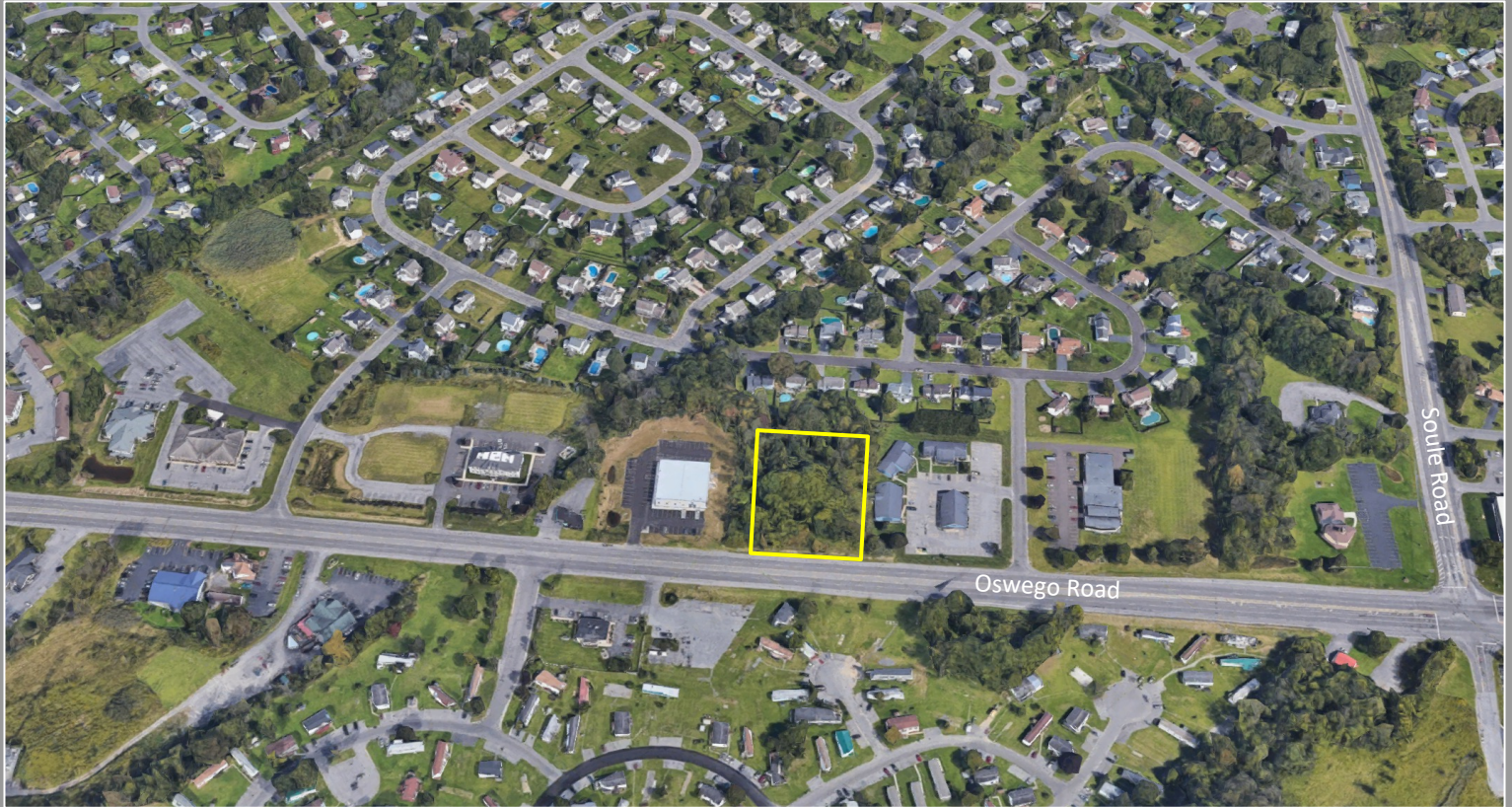

COMMERCIAL REAL ESTATE SALES | LEASING | CONSULTING | DEVELOPMENT | MANAGEMENT



## PROPERTY HIGHLIGHTS

Parcel Size: 1.87 ± acres

Tax Parcel ID: 067.-01-05.1

Zoning: COM1

Tax Parcel ID:

Sale Price: Contact Broker

Taxes: TBD



**Carole L. Iseneker**  
Licensed Real Estate Salesperson  
315.736.1555 x 305  
[carole@PaviaRealEstate.com](mailto:carole@PaviaRealEstate.com)

**Comments:** 1.87 ± acre development site available near the major intersection of Route 57 and Soule Road.

Great visibility and a high traffic location close to many national, regional retailers and medical offices.

[READY TO MAKE A DEAL? CLICK HERE NOW!](#)



5 Oxford Road  
New Hartford, New York 13413

151 Northern Concourse  
Syracuse, New York 13212

[PaviaRealEstate.com](http://PaviaRealEstate.com)  
MAIN: 315.736.1555