

FOR SALE | DEVELOPMENT LAND

20768-778 NYS Rt. 12F & Towne Center Dr./Rt. 202, Watertown, New York

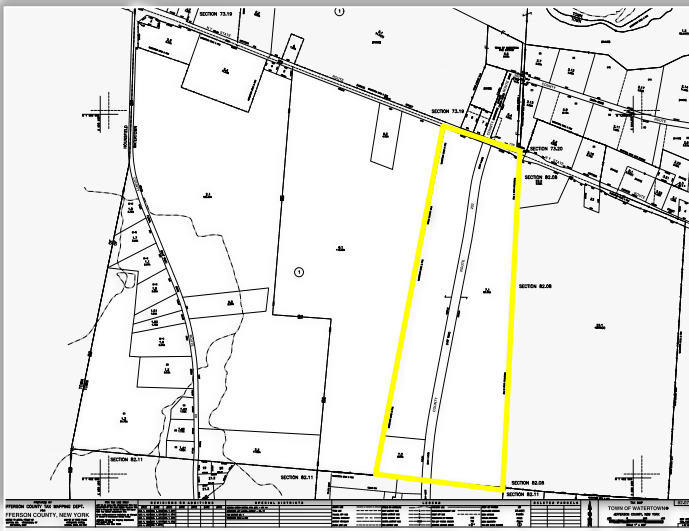

COMMERCIAL REAL ESTATE SALES | LEASING | CONSULTING | DEVELOPMENT | MANAGEMENT



PROPERTY HIGHLIGHTS

Available Space: 87 ± Acres

Zoning: Neighborhood Commercial

Tax Parcel ID: 82.07-1-7

Sale Price: TBD

Property Taxes: \$14,000 ±

Comments: Land for Development on Coffeen Street /Route 12F and Towne Center Drive/Route 202 in Watertown. Both sides of Route 202 including corners of Route 12 with over 7,600 ± feet of road frontage. Owner will consider sub-dividing.

[READY TO MAKE A DEAL? CLICK HERE NOW!](#)



Patrick V. Agen
Licensed Associate Real Estate Broker
315.736.1555 x 304
pvagen@PaviaRealEstate.com



5 Oxford Road
New Hartford, New York 13413

151 Northern Concourse
Syracuse, New York 13212

PaviaRealEstate.com
MAIN: 315.736.1555