

# FOR SALE | DEVELOPMENT SITE

NYS Route 3, Watertown, New York

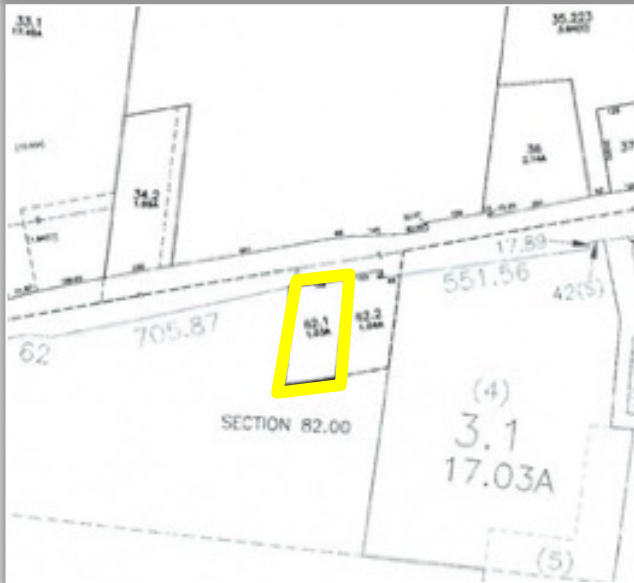

COMMERCIAL REAL ESTATE SALES | LEASING | CONSULTING | DEVELOPMENT | MANAGEMENT



## PROPERTY HIGHLIGHTS

Available Space: 1.03 ± acres

Parcel Size: 146' ± x 300' ±

Zoning: Neighborhood Commercial

Tax Parcel ID: 82.11-1-62.1

Sale Price: \$400,000.00

**Comments:** Development site located on Route 3 adjacent to Towne Center at Watertown. Retailers include Target, Michaels, Kohls, Verizon, etc. Site located across from Sam's Club and Walmart and proposed sports complex nearby.

[READY TO MAKE A DEAL? CLICK HERE NOW!](#)



**Patrick V. Agen**  
Licensed Associate Real Estate Broker  
315.736.1555 x 304  
[pvagen@PaviaRealEstate.com](mailto:pvagen@PaviaRealEstate.com)



**Bianca Pavia**  
Licensed Associate Real Estate Broker  
315.736.1555  
[bpavia@PaviaRealEstate.com](mailto:bpavia@PaviaRealEstate.com)



5 Oxford Road  
New Hartford, New York 13413

151 Northern Concourse  
Syracuse, New York 13212

[PaviaRealEstate.com](http://PaviaRealEstate.com)  
MAIN: 315.736.1555